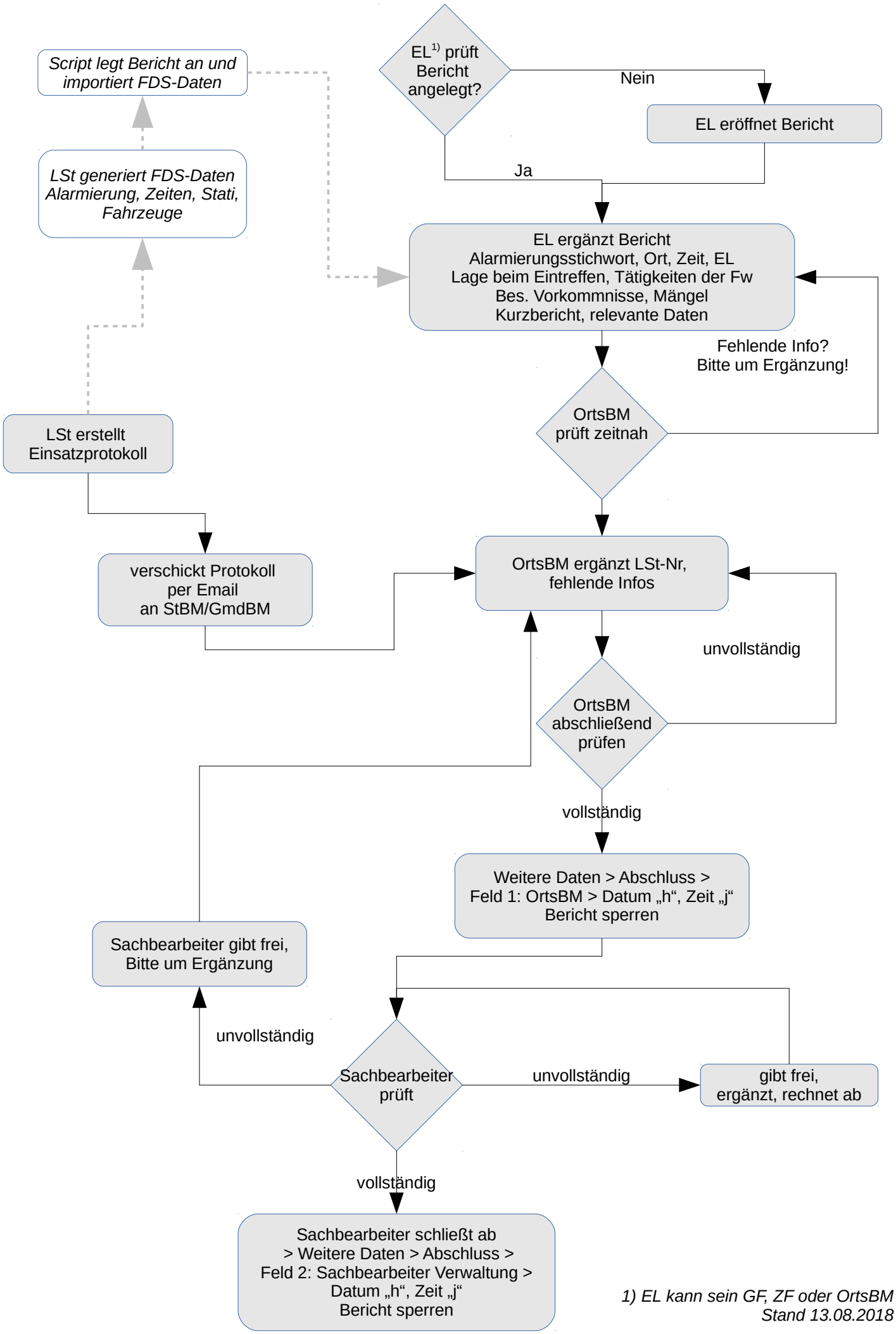

1) EL kann sein GF, ZF oder OrtsBM
Stand 13.08.2018